

## **Schedule B**

### **Maps**

Schedule B contains the following maps:

1. Map 1 – external boundaries of Determination Area
2. Map 2 – the part of the Determination Area where native title exists referred to in clause 2(a) and Schedule C (being the Native Title Area)
3. Map 3 – the part of the Determination Area where native title does not exist referred to in clause 2(b) and Schedule D (being the Extinguished Area)

In the event of an inconsistency in the description of an area or thing given in the text of the determination and depicted on a map, the text of the determination prevails.

Notes to Maps 2 and 3:-

1. Map 2 does not depict the location and extent of the works and facilities referred to in Schedule C items 2 and 3 or areas identified as part Lots in Schedule D2.
2. Map 3 does not depict the location and extent of the public works and adjacent areas in relation to the items noted in the fifth column to Schedule D2.

The precise location and boundaries of those works, facilities, public works and adjacent areas is the subject of liberty to apply under order [6].

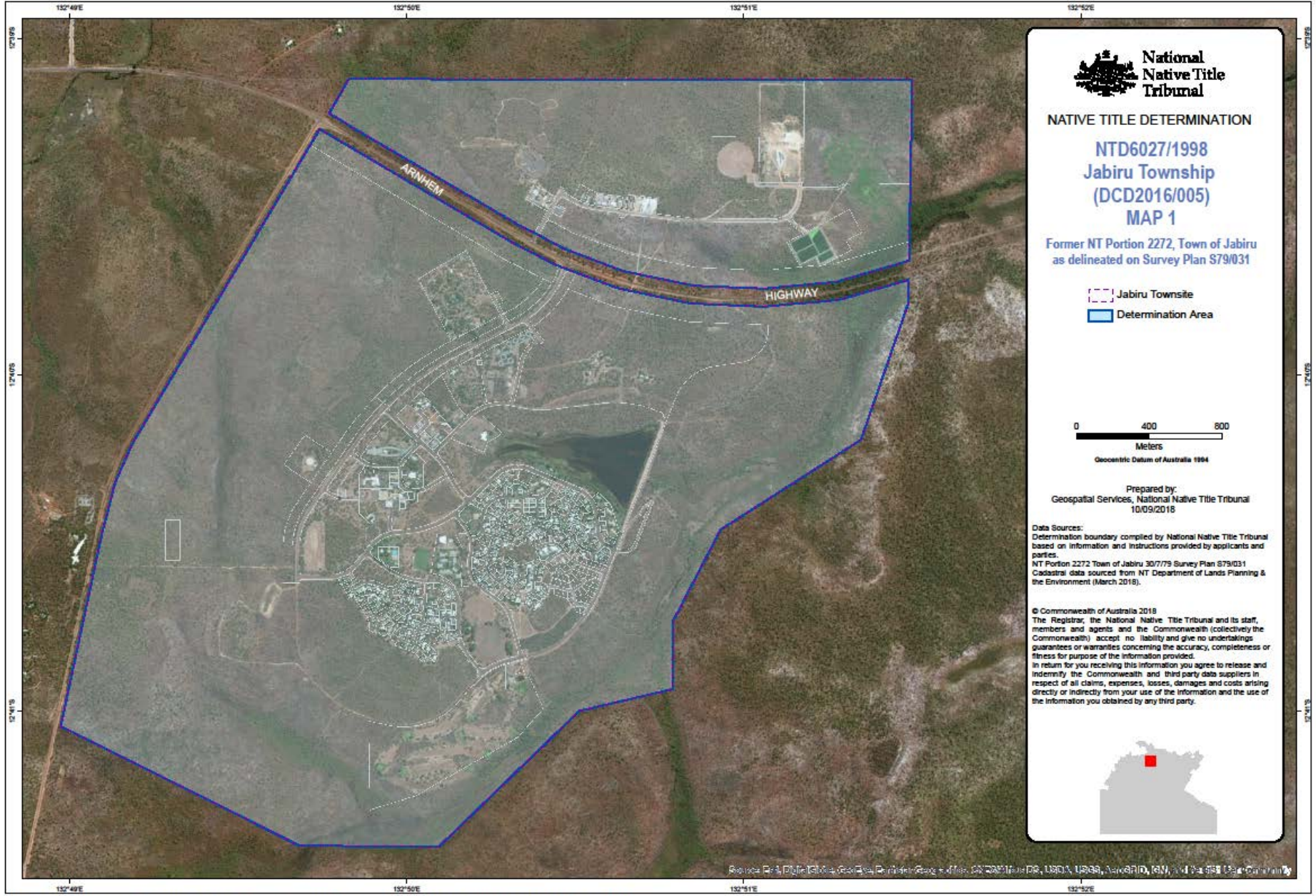

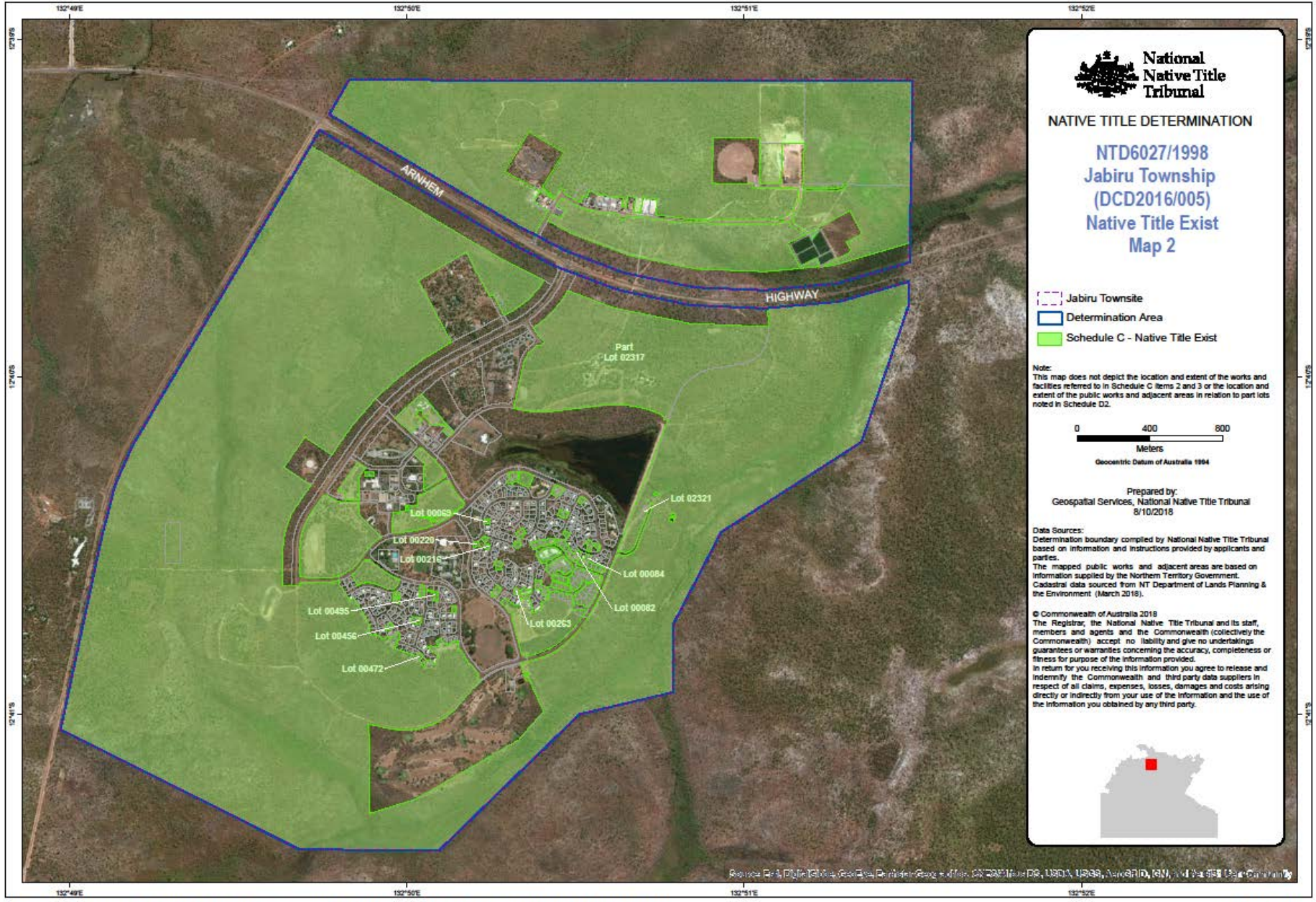

**NATIVE TITLE DETERMINATION**

**NTD6027/1998**  
**Jabiru Township**  
**(DCD2016/005)**  
**Native Title Exist**  
**Map 2**

- Jabiru Townsite
- Determination Area
- Schedule C - Native Title Exist

**Note:**  
 This map does not depict the location and extent of the works and facilities referred to in Schedule C items 2 and 3 or the location and extent of the public works and adjacent areas in relation to part lots noted in Schedule D2.

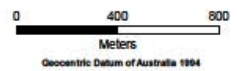

Prepared by:  
 Geospatial Services, National Native Title Tribunal  
 8/10/2018

**Data Sources:**  
 Determination boundary compiled by National Native Title Tribunal based on information and instructions provided by applicants and parties.  
 The mapped public works and adjacent areas are based on information supplied by the Northern Territory Government.  
 Cadastral data sourced from NT Department of Lands Planning & the Environment (March 2018).

© Commonwealth of Australia 2018  
 The Registrar, the National Native Title Tribunal and its staff, members and agents and the Commonwealth (collectively the Commonwealth) accept no liability and give no undertakings, guarantees or warranties concerning the accuracy, completeness or fitness for purpose of the information provided.  
 In return for you receiving this information you agree to release and indemnify the Commonwealth and third party data suppliers in respect of all claims, expenses, losses, damages and costs arising directly or indirectly from your use of the information and the use of the information you obtained by any third party.



